

Advanced Arps 2- On and On

Mike Marshall

0:26

2:10

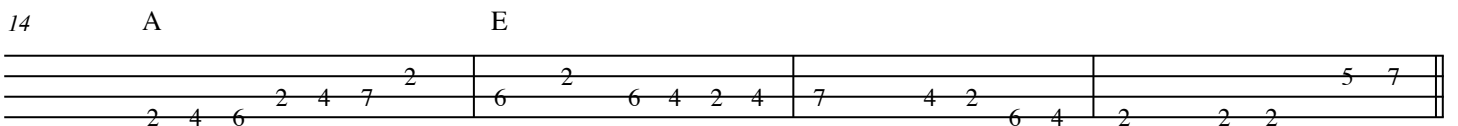
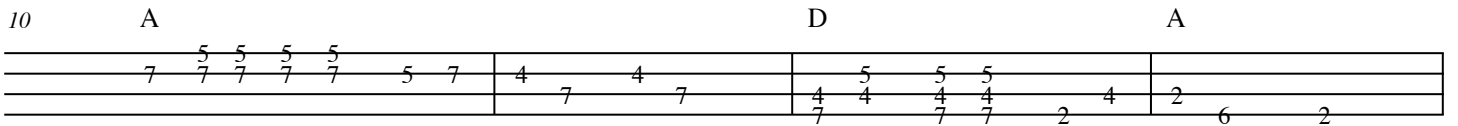
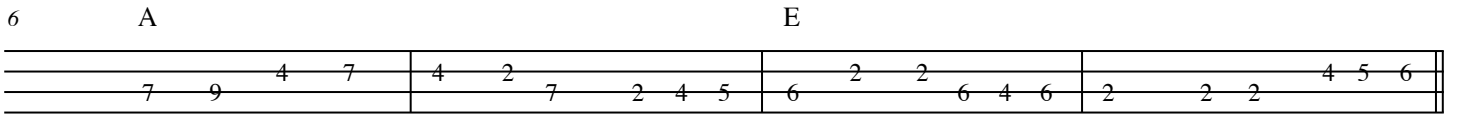
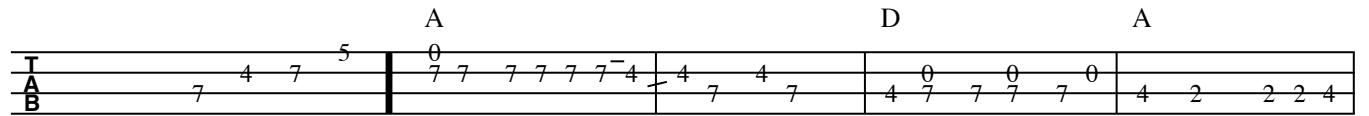

18 A D A

Fingerings for measures 18-21. Measure 18: 5 7 7 7 5 7. Measure 19: 5 7 5 7 4 7 7 7. Measure 20: 4 5 7 4 4 3. Measure 21: 4 2 7 4 2 7 4 6.

22 A E

Fingerings for measures 22-25. Measure 22: 2 2 4 6 2. Measure 23: 4 7 2 3 4 2 7 4. Measure 24: 6 2 2 6 4 6. Measure 25: 2 2 2 2 5 7.

26 A D A

Fingerings for measures 26-29. Measure 26: 7 7 7 7 5 5 7. Measure 27: 5 7 5 7 4 7 7. Measure 28: 4 5 4 5 0 1. Measure 29: 2 2 4 2 7 4.

30 A E A

Fingerings for measures 30-33. Measure 30: 2 4 2. Measure 31: 6 2 6 4 2 6. Measure 32: 7 4 2 6 4 6. Measure 33: 2 5 4 2 2.

34 Bb arp Eb arp F arp

34 Bb arp Eb arp F arp

Fingerings for measures 34-37. Measure 34: 1 5 1 6. Measure 35: 1 5 1 6. Measure 36: 3 7 3. Measure 37: 1.

3:10

Fingerings for measures 37-40. Measure 37: 6 8 6 8 8 8 8 6 8. Measure 38: 5 5 5 5 5 3. Measure 39: 5 1 4 3 1 5. Measure 40: 1 3 5 1.

Fingerings for measures 41-44. Measure 41: 3 6 3 3 1. Measure 42: 3 5 1 5 3 1. Measure 43: 7 3 7 3 7 5 7. Measure 44: 3 3 3 3 3 6 6 8 8.

Fingerings for measures 45-48. Measure 45: 8 6 6 6 6 8 7 6 8. Measure 46: 5 5 5 5 5 3. Measure 47: 5 6 5 5 6 0 3 4. Measure 48: 5 1 0 1.

Fingerings for measures 49-52. Measure 49: 5 1 4 3 1. Measure 50: 7 3 7 5 3 7. Measure 51: 8 5 3 7 5 7. Measure 52: 3 3 5 7 3.

Fingerings for measures 53-56. Measure 53: 8 8 8 7 3. Measure 54: 3 3 3 3 7 7. Measure 55: 8 5 8 5 7. Measure 56: 5 8.

57

57 B^b F

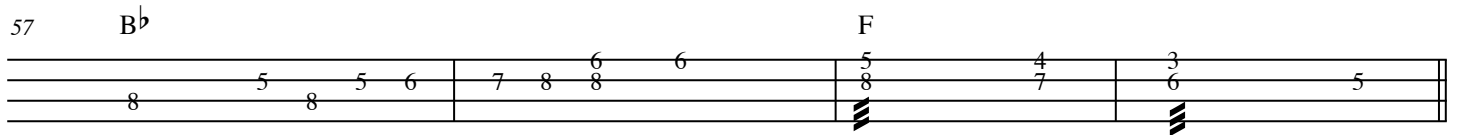

61

61 B^b E^b B^b

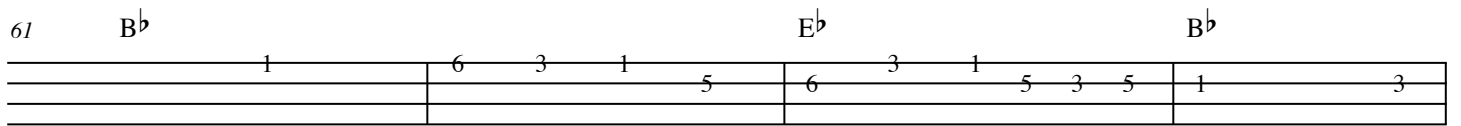

65

65 B^b F B^b

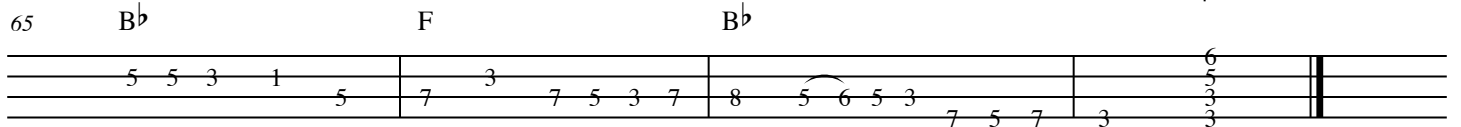

6:38
69

69 B E B

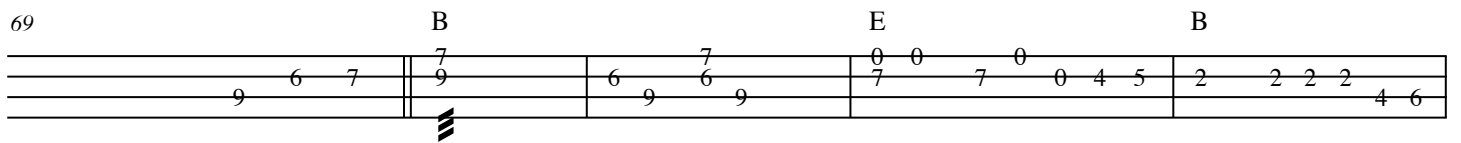

74

74 B F[#]

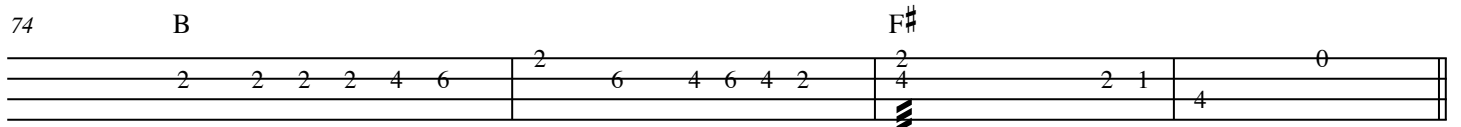

Advanced arps 2- On and On

78

78

3

78

B E B

2 2 2 | 7 4 7 4 2 2 3 | 4 7 4 4 4 | 6 2 2 6 4 6

82

82

82

B F# B

2 2 4 6 2 | 4 8 4 8 | 9 4 8 6 8 | 4

86

86

86

B E B

4 6 8 4 6 9 x | 4 6 8 4 6 9 7 | 2 4 6 2 4 7 | 2 4 6 2 4 7

90

90

90

B F#

2 4 6 2 4 7 2 | 5 4 2 2 6 4 2 | 2 4 2 1 | 4 x x 0 2 4

94

94

94

B E

2 2 2 4 5 6 | 2 2 2 6 4 2 | 7 4 4 7 4 7 | 2 7 5 6

98

98

98

B F#

2 7 2 6 | 4 2 4 2 1 4 | 2 4 2 0 1 | 2 1 4
